

A vertical number line labeled "Feet" at the top. It has tick marks at 0, 125, and 250.

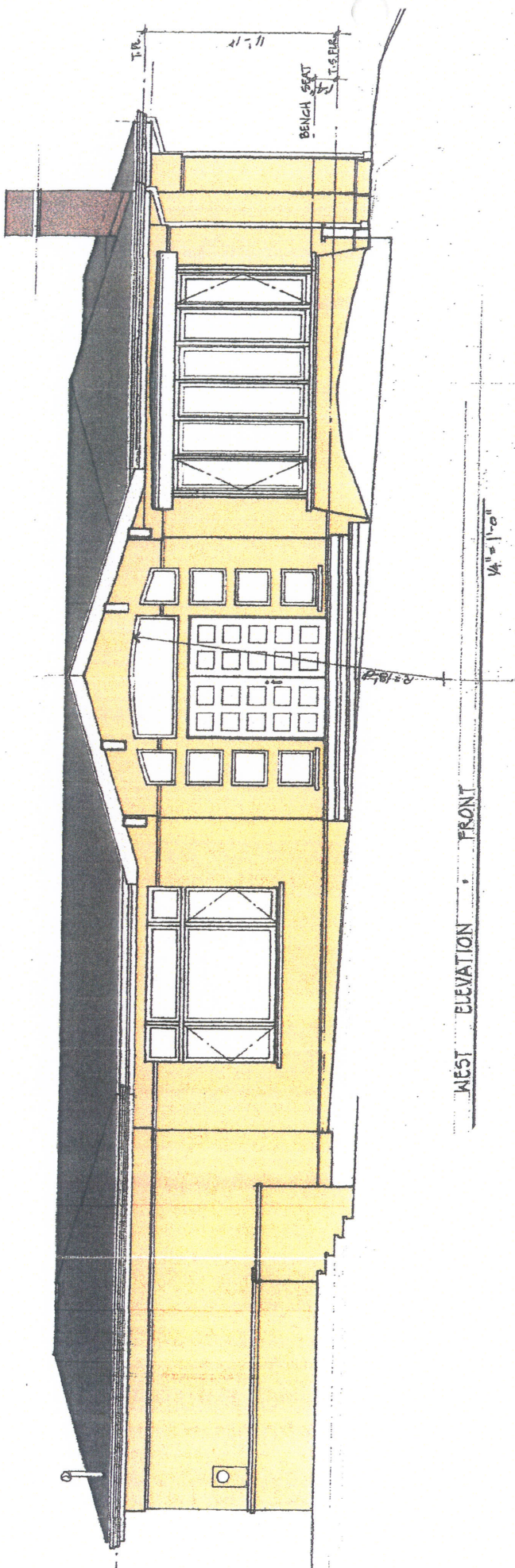

8 Thomas Avenue Vicinity Aerial

G-1.22



RECEIVED

MAY 15 2013

Comm. Dev. Dept. Brisbane



G.1.23

RECEIVED

MAY 15 2013

Comm. Dev. Dept. Brisbane

POH (TREBLE)

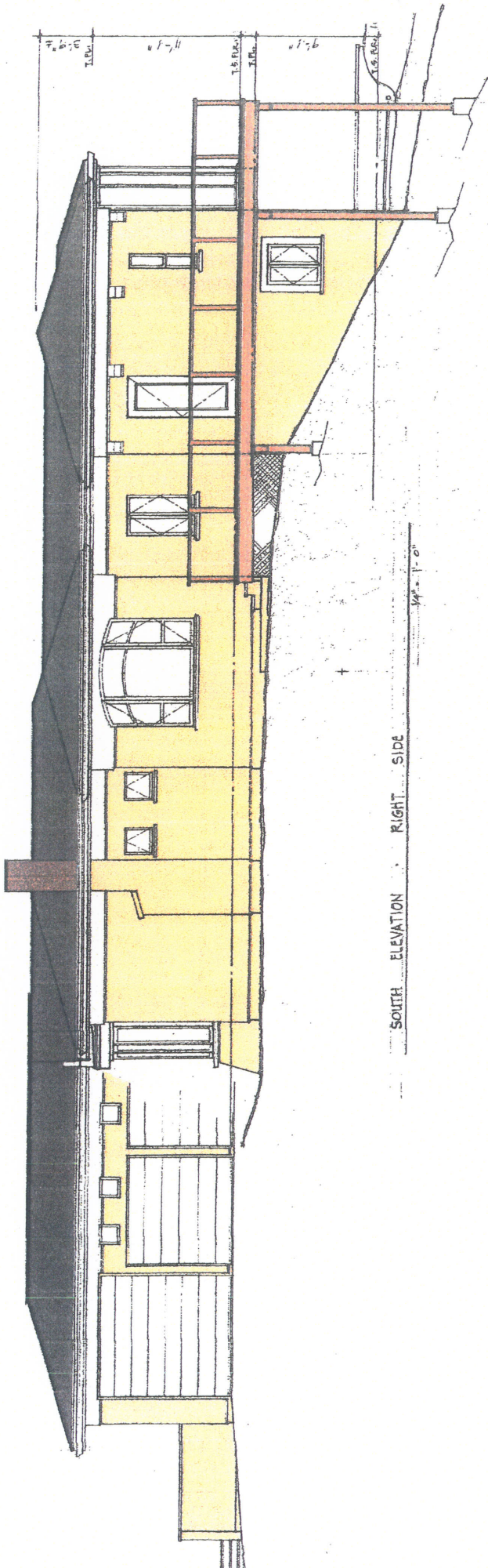

G.1.24

RECEIVED

MAY 15 2013

Comm. Dev. Dept. Brisbane

11-1-03

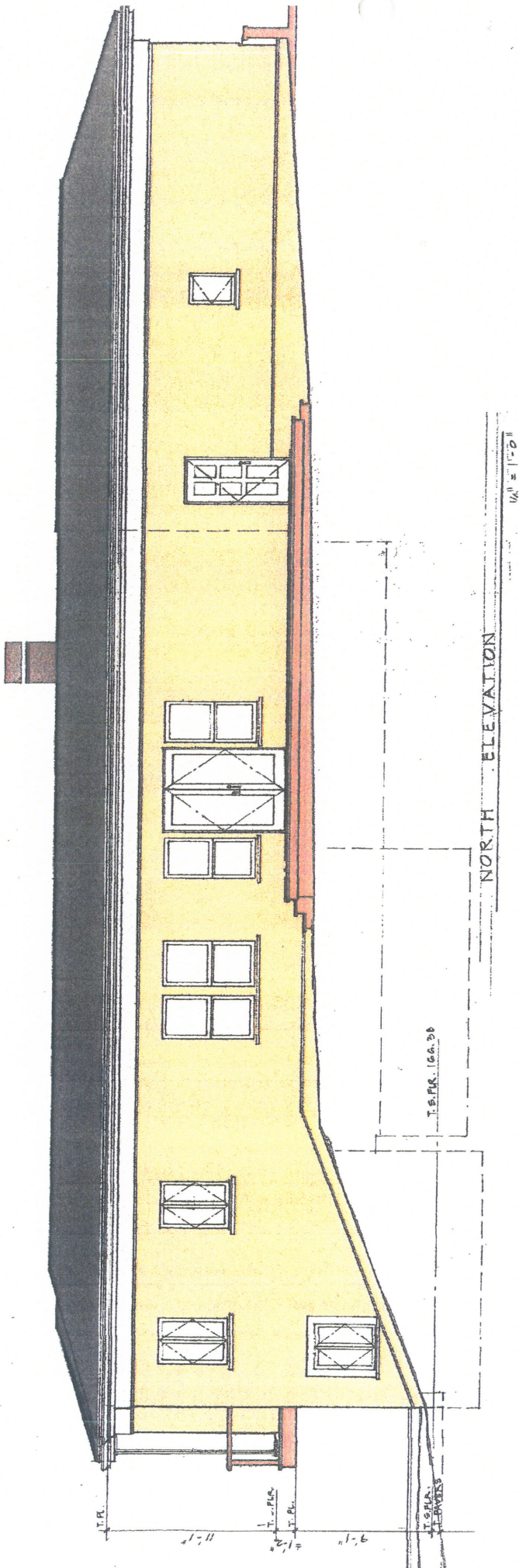

G.I. 25

RECEIVED

MAY 15 2013

Comm. Dev. Dept. Brisbane

132c

REVISIONS	BY

PREPARED BY: David Skell
 251 Shady Glen Road
 Walnut Creek, Ca. 94596
 ph. 209-962-6826

Mahn Residence
 8 Thomas Avenue
 Brisbane, California

RECEIVED

AUG 14 2013

Comm. B. East Brisbane

DRAWN	DS
CHECKED	
DATE	4/25/13
SCALE	AS SHOWN
NOTED	
DATE	4/25/13
SHEET	A-4
OF	4

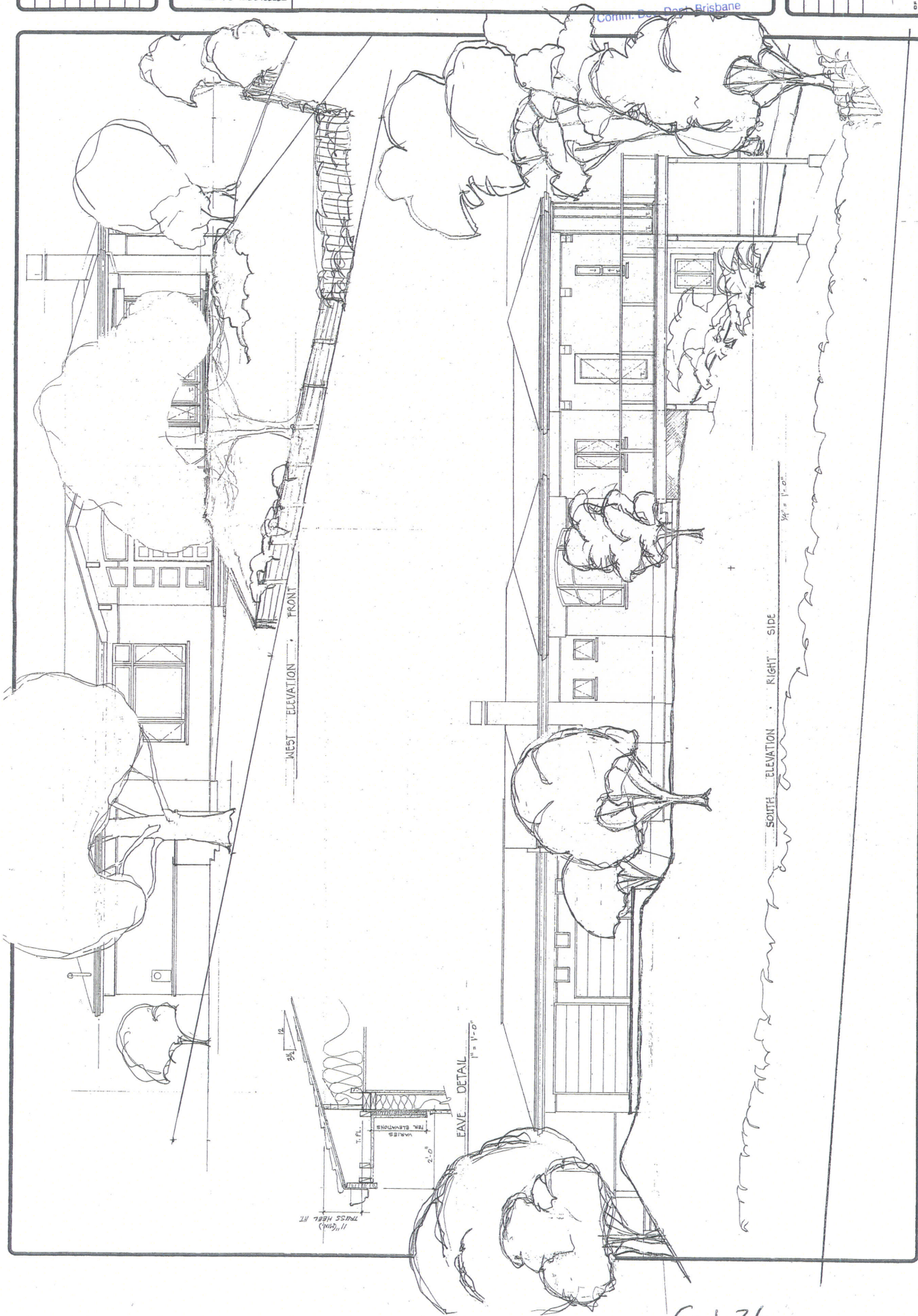

REVISIONS	BY

PREPARED BY:
 David Snell
 251 Shady Glen Road
 Walnut Creek, CA 94596
 ph. 209-962-6826
 Main Residence
 8 Thomas Avenue
 Brisbane, California

DATE	12/14
CHECKED	
DATE	12/14
NOTED	
JOB NO.	
SHEET	A-5

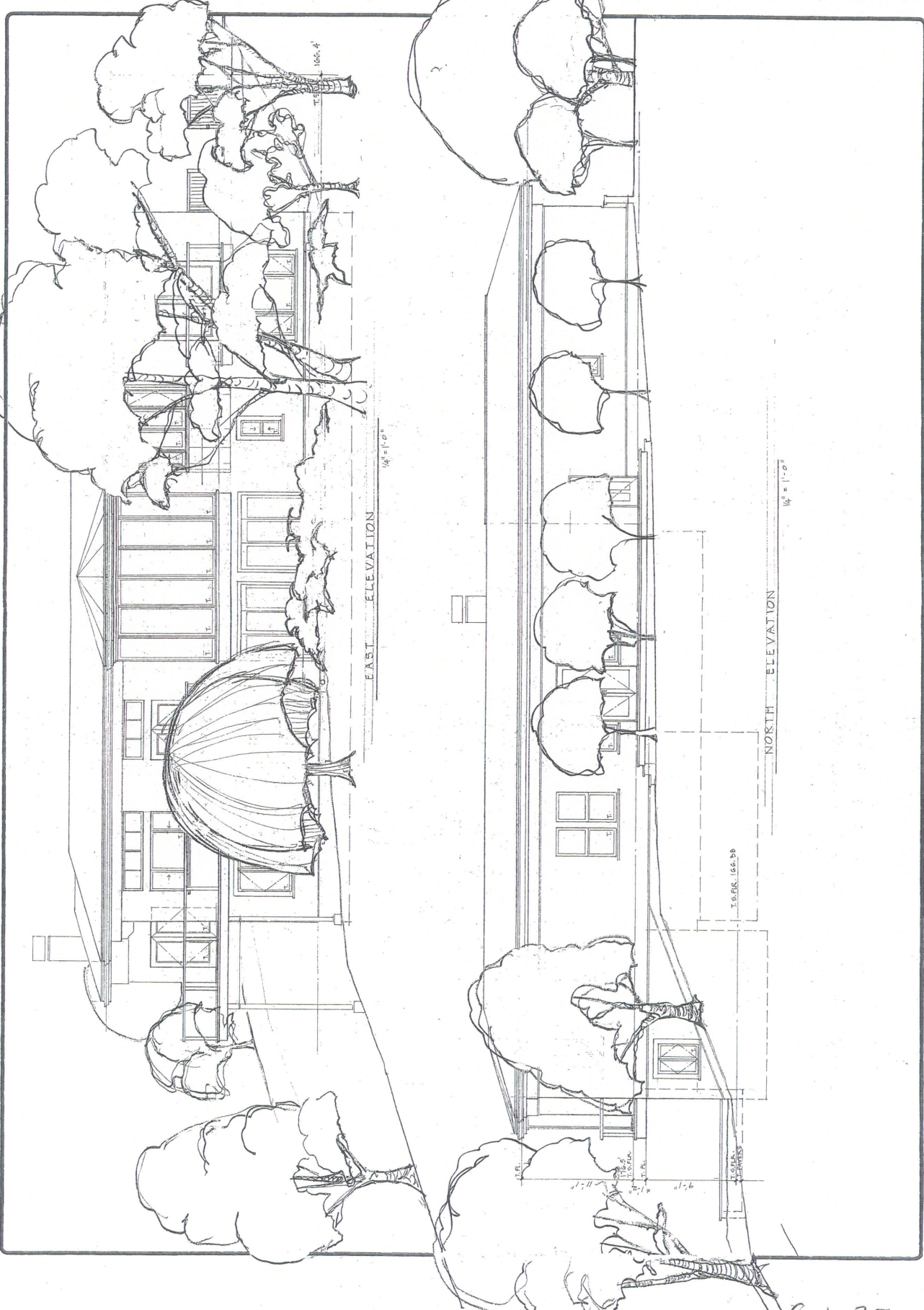

G-1.27

PREPARED BY: David Stull
251 Shady Glen Road
Walnut Creek, Ca. 94596
ph. 209-962-6826

DRAWN	DATE	SCALE	JOB NO.	SHEET
05	9/9/18		NOTED	
CHECKED				

APN 007-350-340
Thomas Avenue, Brisbane
San Mateo County
State of California

of size:	16,976.7	SF.
Proposed Main Floor:	3,405	SF.
Proposed Lower Floor:	1,099	SF.
Proposed Garage Area:	640	SF.
Total Floor Area:	4,504	SF.
of Coverage:	4,045	SF = 23.8%

Occupancy Group:
Construction Type:
Stories:
Auto. Fire Sprinkler:

EARTH SCIENCE CONSULTANTS, Jay Nelson, G.E.
P.O. Box 3410 San Rafael, Ca. 94912-3410
15-383-0935
Ge., Earthwork, Site Drainage and Foundation

HINGGAARD LAND CONSULTING, Raymond B. Hinggaard, P.L.S.
524 Bealwater Avenue, Suite A, Hayward, Ca. 94545
10-732-6608
Ge., Boundary and Topographic Survey, Certification of Framing Heights.

15-681-6325
e: Street Widening Plan, reference

The Site Plan for a new artery. It is a plan provided for building and site surveys and other projects, including traffic and utility studies, and for the design of new streets and highways. See also A-17, A-18, A-19, A-20, A-21, A-22, A-23, A-24, A-25, A-26, A-27, A-28, A-29, A-30, A-31, A-32, A-33, A-34, A-35, A-36, A-37, A-38, A-39, A-40, A-41, A-42, A-43, A-44, A-45, A-46, A-47, A-48, A-49, A-50, A-51, A-52, A-53, A-54, A-55, A-56, A-57, A-58, A-59, A-60, A-61, A-62, A-63, A-64, A-65, A-66, A-67, A-68, A-69, A-70, A-71, A-72, A-73, A-74, A-75, A-76, A-77, A-78, A-79, A-80, A-81, A-82, A-83, A-84, A-85, A-86, A-87, A-88, A-89, A-90, A-91, A-92, A-93, A-94, A-95, A-96, A-97, A-98, A-99, A-100, A-101, A-102, A-103, A-104, A-105, A-106, A-107, A-108, A-109, A-110, A-111, A-112, A-113, A-114, A-115, A-116, A-117, A-118, A-119, A-120, A-121, A-122, A-123, A-124, A-125, A-126, A-127, A-128, A-129, A-130, A-131, A-132, A-133, A-134, A-135, A-136, A-137, A-138, A-139, A-140, A-141, A-142, A-143, A-144, A-145, A-146, A-147, A-148, A-149, A-150, A-151, A-152, A-153, A-154, A-155, A-156, A-157, A-158, A-159, A-160, A-161, A-162, A-163, A-164, A-165, A-166, A-167, A-168, A-169, A-170, A-171, A-172, A-173, A-174, A-175, A-176, A-177, A-178, A-179, A-180, A-181, A-182, A-183, A-184, A-185, A-186, A-187, A-188, A-189, A-190, A-191, A-192, A-193, A-194, A-195, A-196, A-197, A-198, A-199, A-200, A-201, A-202, A-203, A-204, A-205, A-206, A-207, A-208, A-209, A-210, A-211, A-212, A-213, A-214, A-215, A-216, A-217, A-218, A-219, A-220, A-221, A-222, A-223, A-224, A-225, A-226, A-227, A-228, A-229, A-230, A-231, A-232, A-233, A-234, A-235, A-236, A-237, A-238, A-239, A-240, A-241, A-242, A-243, A-244, A-245, A-246, A-247, A-248, A-249, A-250, A-251, A-252, A-253, A-254, A-255, A-256, A-257, A-258, A-259, A-260, A-261, A-262, A-263, A-264, A-265, A-266, A-267, A-268, A-269, A-270, A-271, A-272, A-273, A-274, A-275, A-276, A-277, A-278, A-279, A-280, A-281, A-282, A-283, A-284, A-285, A-286, A-287, A-288, A-289, A-290, A-291, A-292, A-293, A-294, A-295, A-296, A-297, A-298, A-299, A-300, A-301, A-302, A-303, A-304, A-305, A-306, A-307, A-308, A-309, A-310, A-311, A-312, A-313, A-314, A-315, A-316, A-317, A-318, A-319, A-320, A-321, A-322, A-323, A-324, A-325, A-326, A-327, A-328, A-329, A-330, A-331, A-332, A-333, A-334, A-335, A-336, A-337, A-338, A-339, A-340, A-341, A-342, A-343, A-344, A-345, A-346, A-347, A-348, A-349, A-350, A-351, A-352, A-353, A-354, A-355, A-356, A-357, A-358, A-359, A-360, A-361, A-362, A-363, A-364, A-365, A-366, A-367, A-368, A-369, A-370, A-371, A-372, A-373, A-374, A-375, A-376, A-377, A-378, A-379, A-380, A-381, A-382, A-383, A-384, A-385, A-386, A-387, A-388, A-389, A-390, A-391, A-392, A-393, A-394, A-395, A-396, A-397, A-398, A-399, A-400, A-401, A-402, A-403, A-404, A-405, A-406, A-407, A-408, A-409, A-410, A-411, A-412, A-413, A-414, A-415, A-416, A-417, A-418, A-419, A-420, A-421, A-422, A-423, A-424, A-425, A-426, A-427, A-428, A-429, A-430, A-431, A-432, A-433, A-434, A-435, A-436, A-437, A-438, A-439, A-440, A-441, A-442, A-443, A-444, A-445, A-446, A-447, A-448, A-449, A-450, A-451, A-452, A-453, A-454, A-455, A-456, A-457, A-458, A-459, A-460, A-461, A-462, A-463, A-464, A-465, A-466, A-467, A-468, A-469, A-470, A-471, A-472, A-473, A-474, A-475, A-476, A-477, A-478, A-479, A-480, A-481, A-482, A-483, A-484, A-485, A-486, A-487, A-488, A-489, A-490, A-491, A-492, A-493, A-494, A-495, A-496, A-497, A-498, A-499, A-500, A-501, A-502, A-503, A-504, A-505, A-506, A-507, A-508, A-509, A-510, A-511, A-512, A-513, A-514, A-515, A-516, A-517, A-518, A-519, A-520, A-521, A-522, A-523, A-524, A-525, A-526, A-527, A-528, A-529, A-530, A-531, A-532, A-533, A-534, A-535, A-536, A-537, A-538, A-539, A-540, A-541, A-542, A-543, A-544, A-545, A-546, A-547, A-548, A-549, A-550, A-551, A-552, A-553, A-554, A-555, A-556, A-557, A-558, A-559, A-560, A-561, A-562, A-563, A-564, A-565, A-566, A-567, A-568, A-569, A-570, A-571, A-572, A-573, A-574, A-575, A-576, A-577, A-578, A-579, A-580, A-581, A-582, A-583, A-584, A-585, A-586, A-587, A-588, A-589, A-590, A-591, A-592, A-593, A-594, A-595, A-596, A-597, A-598, A-599, A-600, A-601, A-602, A-603, A-604, A-605, A-606, A-607, A-608, A-609, A-610, A-611, A-612, A-613, A-614, A-615, A-616, A-617, A-618, A-619, A-620, A-621, A-622, A-623, A-624, A-625, A-626, A-627, A-628, A-629, A-630, A-631, A-632, A-633, A-634, A-635, A-636, A-637, A-638, A-639, A-640, A-641, A-642, A-643, A-644, A-645, A-646, A-647, A-648, A-649, A-650, A-651, A-652, A-653, A-654, A-655, A-656, A-657, A-658, A-659, A-660, A-661, A-662, A-663, A-664, A-665, A-666, A-667, A-668, A-669, A-670, A-671, A-672, A-673, A-674, A-675, A-676, A-677, A-678, A-679, A-680, A-681, A-682, A-683, A-684, A-685, A-686, A-687, A-688, A-689, A-690, A-691, A-692, A-693, A-694, A-695, A-696, A-697, A-698, A-699, A-700, A-701, A-702, A-703, A-704, A-705, A-70

[illegible]

G.1.28

Quach Residence
8 Thomas Avenue
Brisbane, California

PREPARED BY:
David Shull
251 Shady Glen Road
Walnut Creek, Ca. 94596
ph. 209-962-6826

DATE: 8/1/94
JOB NO.:
SHEET:

MAIN FLOOR:
AREA 3405
CONDITIONED SF 3462
UNCONDITIONED 6074
GARAGE 6724

MAIN FLOOR PLAN

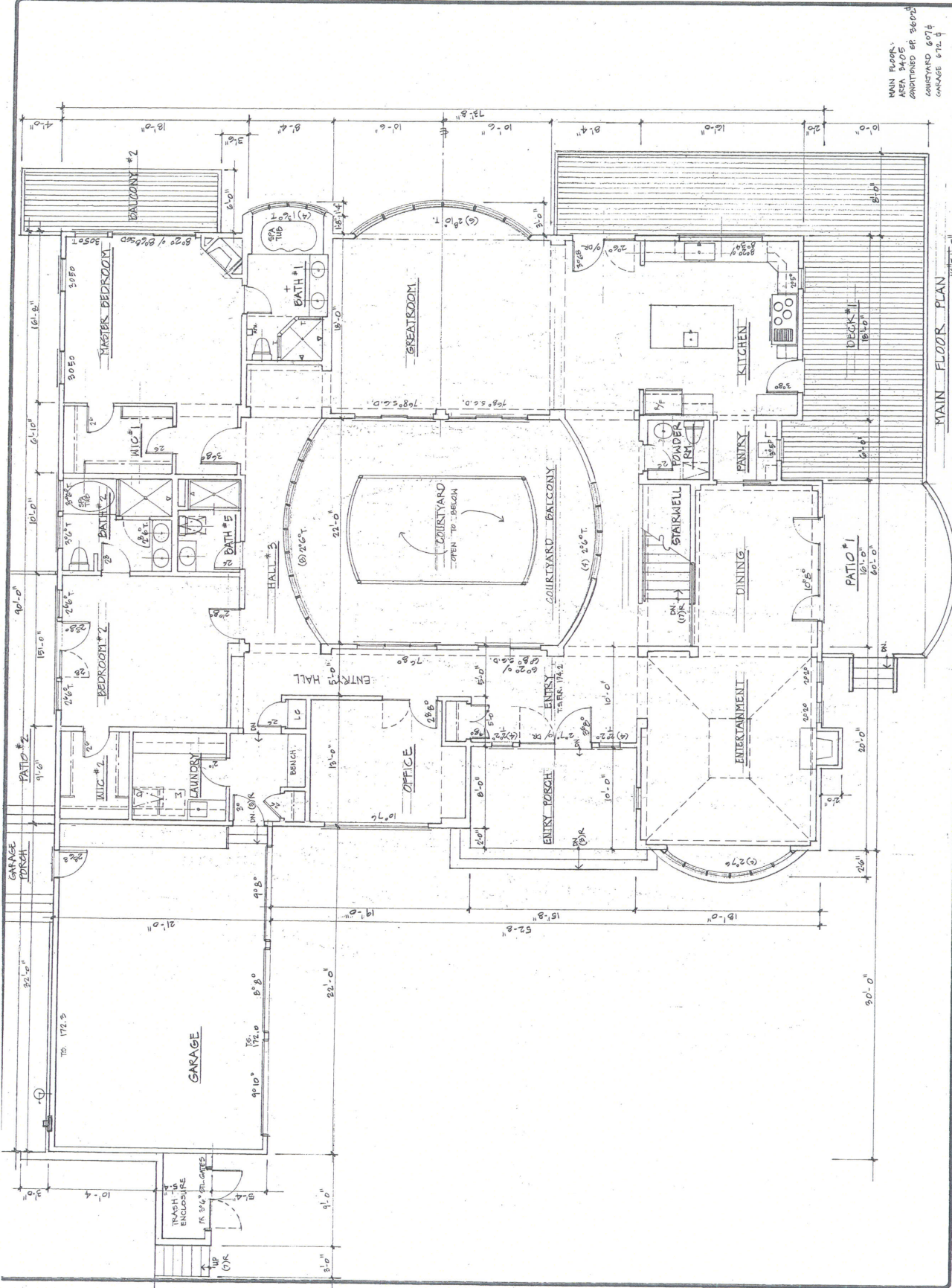

G.1.30

Quach Residence
8 Thomas Avenue
Brisbane, California

PREPARED BY:
David Stahl
251 Shady Glen Road
Walnut Creek, Ca 94596
ph. 209-962-6826

REVISION	BY

DESIGN	CHECKED	DATE	SCALE	JOB NO.	SHEET	SHEETS

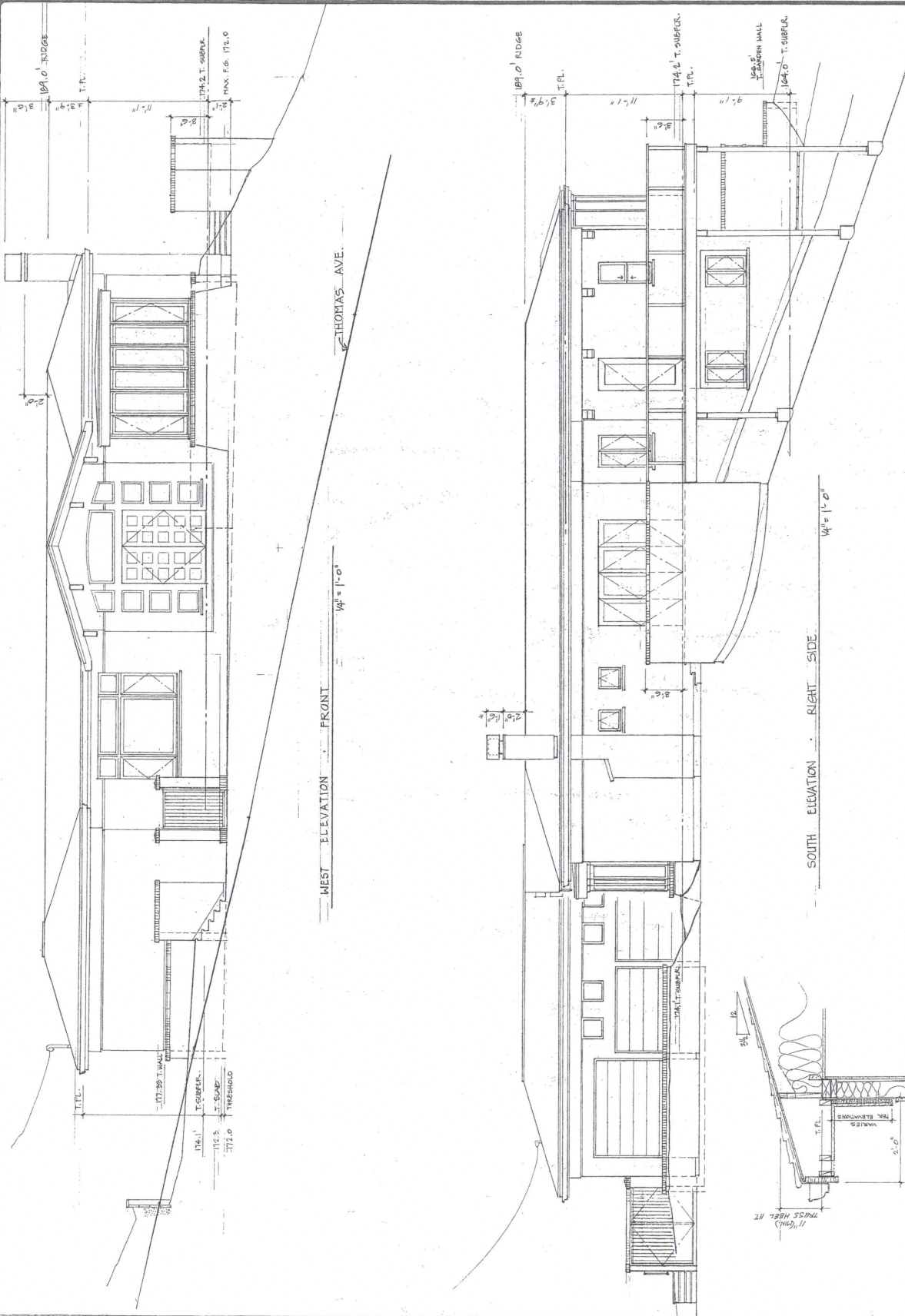

REVISION	DATE	BY

PREPARED BY: David Smith
 251 Shady Glen Road
 Walnut Creek, Ca 94596
 ph. 209-962-8826

Quach Residence
 8 Thomas Avenue
 Brisbane, California

DRAWN	DATE	BY

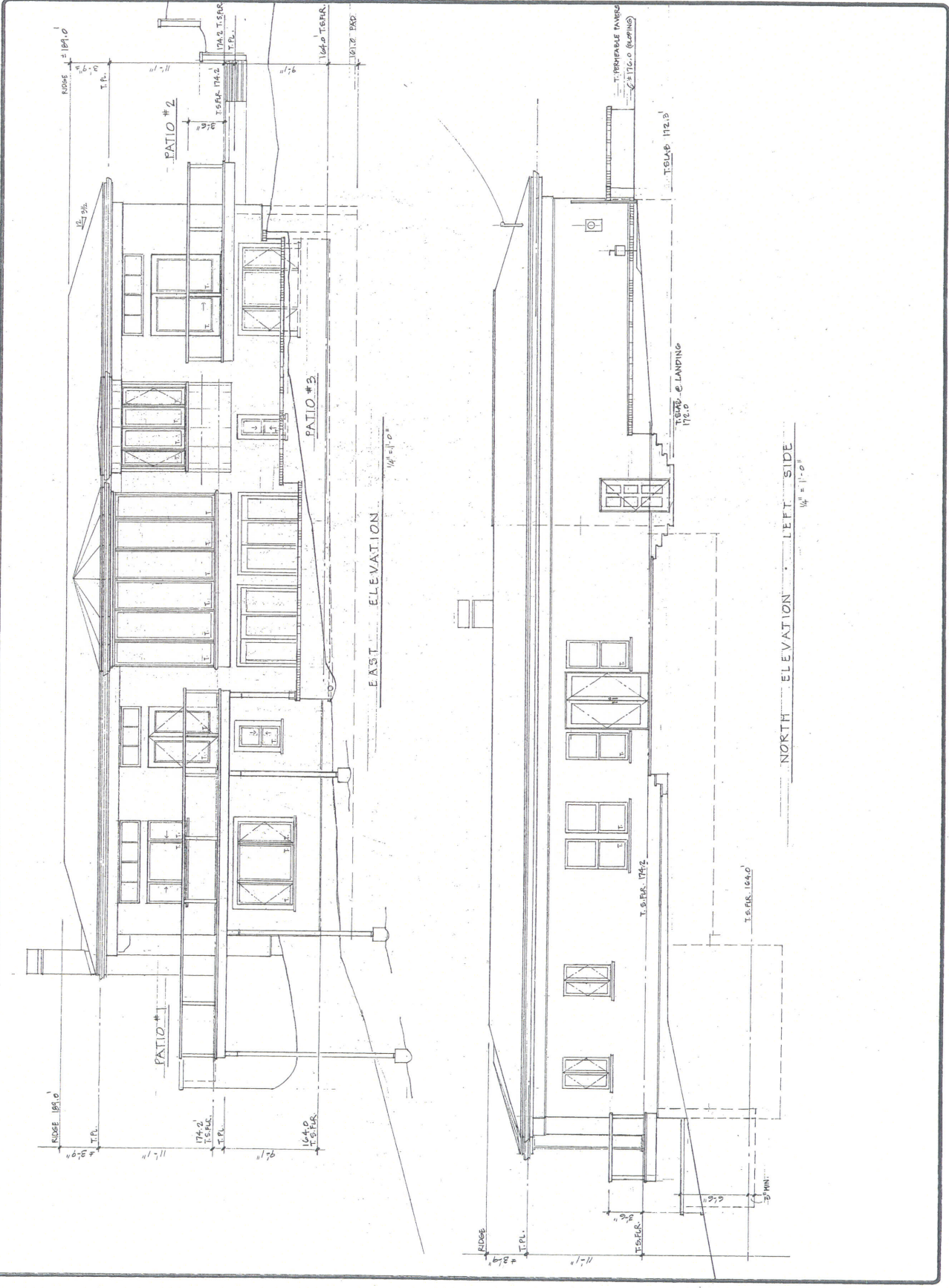

G-1.32

DRAWN PS	DATE 1/29/13	SHEET 14	OF 10
CHECKED		JOB NO.	
		SHEET	
		A-6	
		SHEETS	

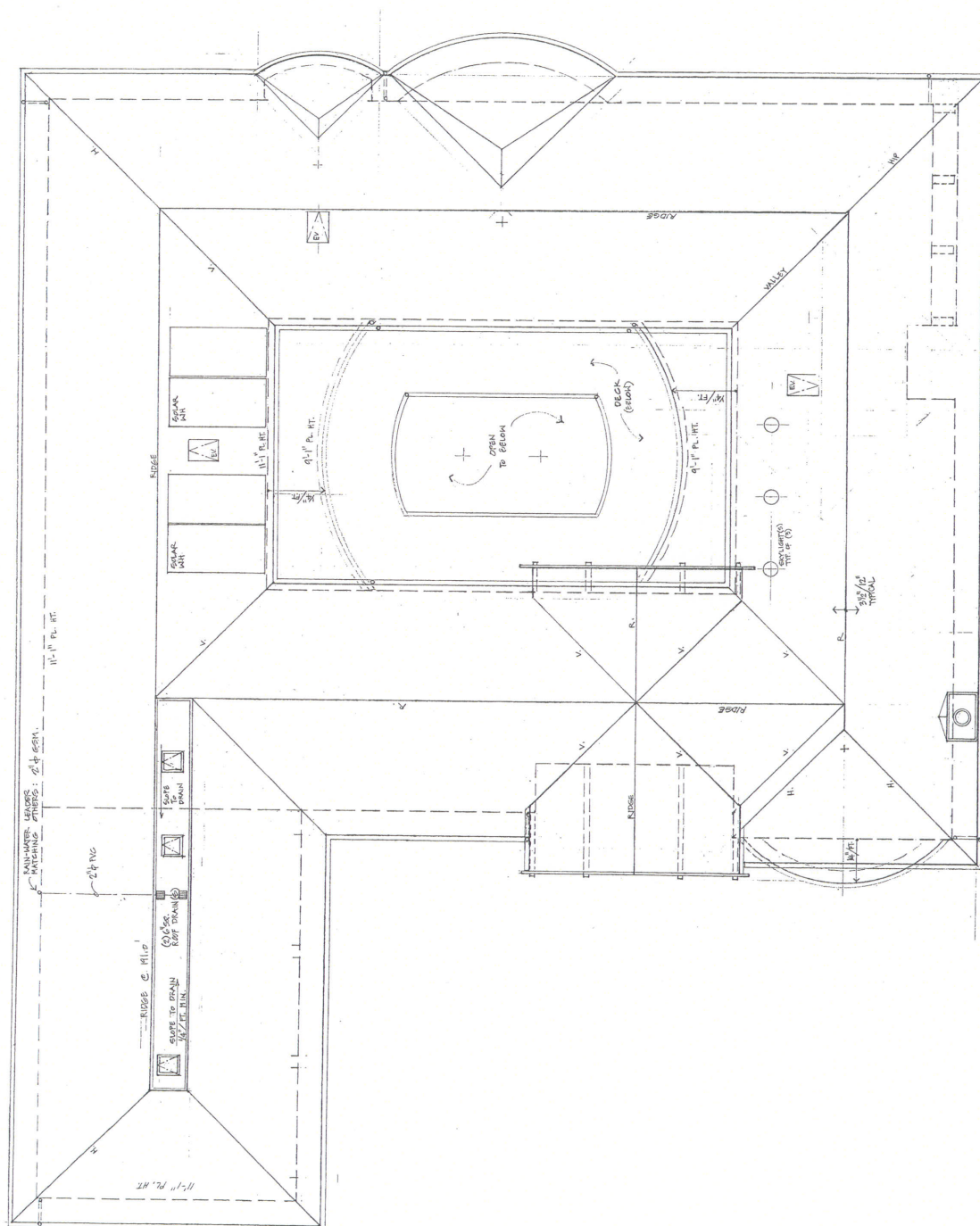

ROOF PLAN

$$\frac{1}{4^n} = \frac{1}{2^{2n}}$$

REVISIONS	BY	DATE
1	AB	4/1/83
2		
3		
4		
5		
6		
7		
8		
9		
10		

PREPARED BY: David Smith
251 Shady Glen Road
Walnut Creek, Ca. 94596
ph. 209-962-6826

Quach Residence
8 Thomas Avenue
Brisbane, California

DRAWN	CHECKED	DATE	BY	DATE	BY
		4/23/83	AB	4/23/83	AB
		4/23/83	AB	4/23/83	AB
		4/23/83	AB	4/23/83	AB
		4/23/83	AB	4/23/83	AB
		4/23/83	AB	4/23/83	AB
		4/23/83	AB	4/23/83	AB
		4/23/83	AB	4/23/83	AB
		4/23/83	AB	4/23/83	AB
		4/23/83	AB	4/23/83	AB

A-7

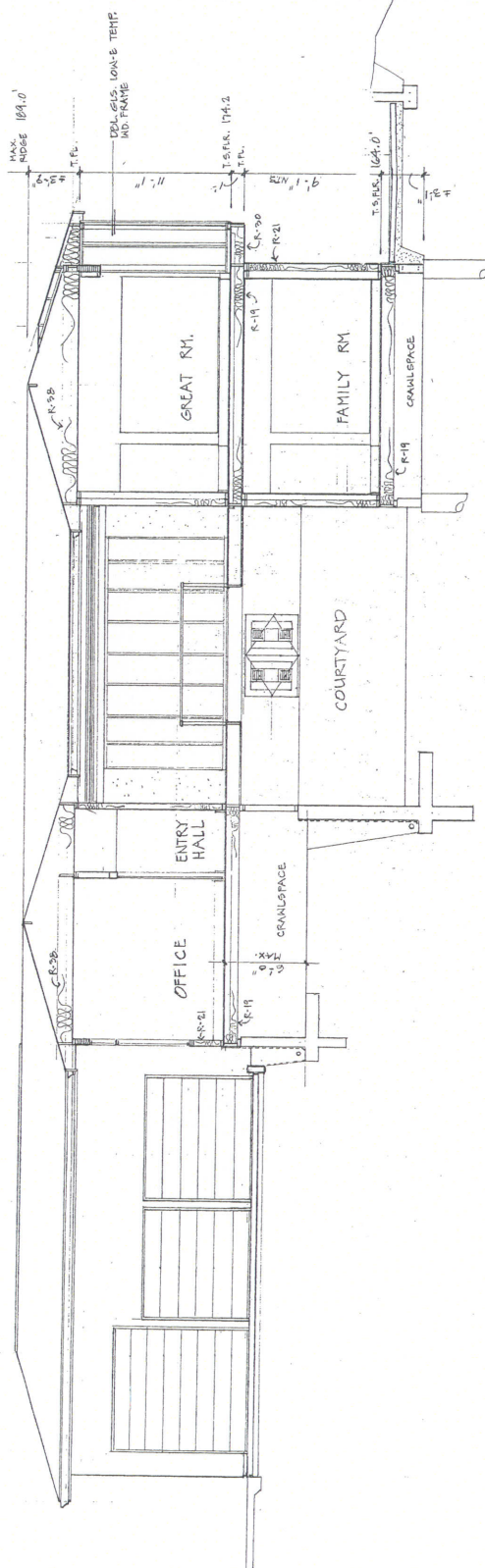

A BUILDING SECTION

1/4" = 1'-0"

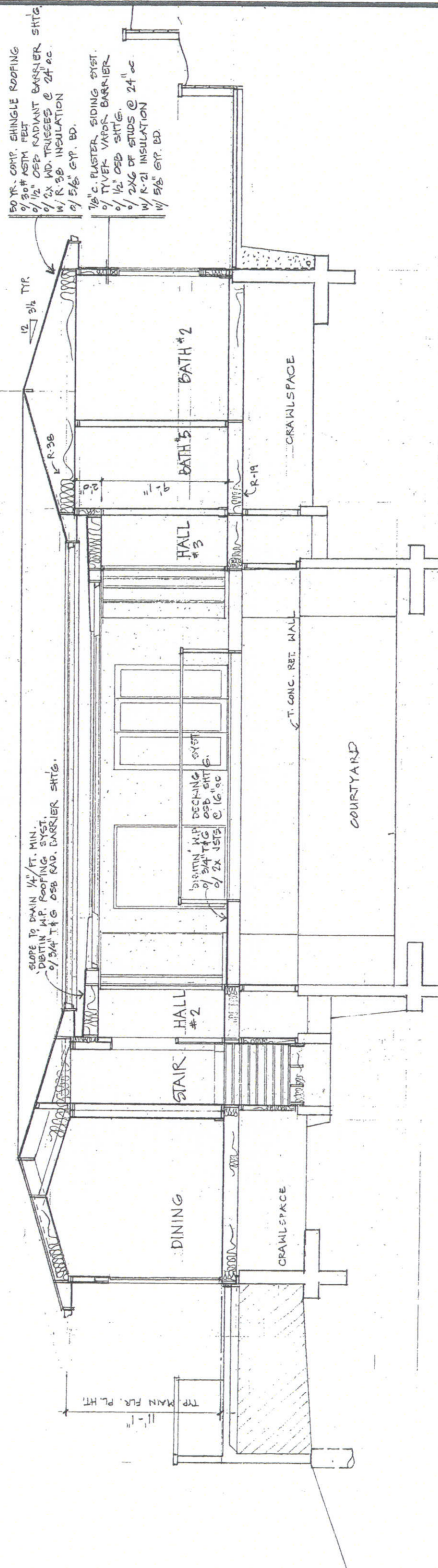

B BUILDING SECTION

1/4" = 1'-0"

DRAWN	
CHECKED	
DATE	
SCALE	
JOB NO.	
SHEET	
OF	SHEETS

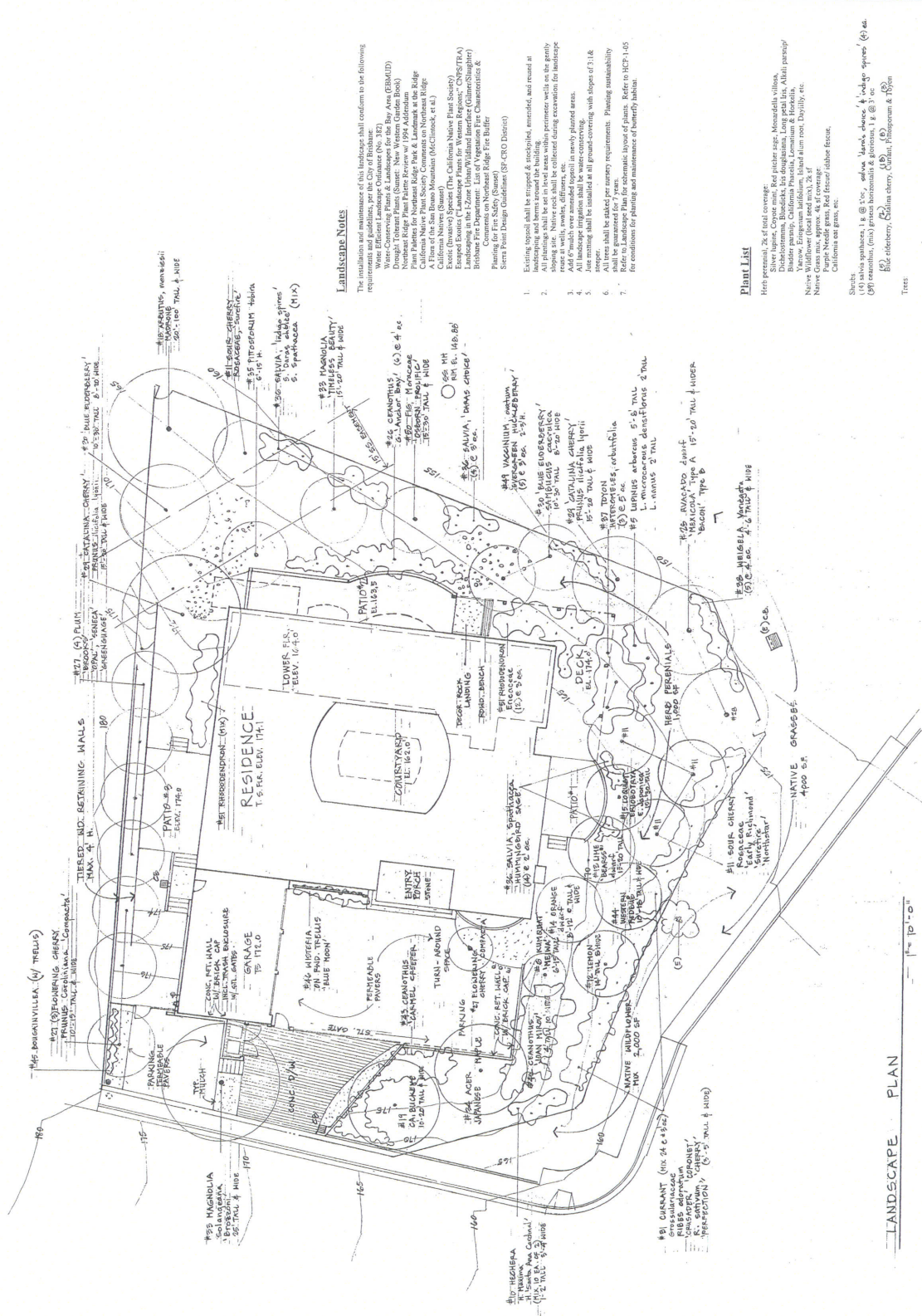

LANDSCAPE PLAN

QES. MH. 150. 211

G.I. 35

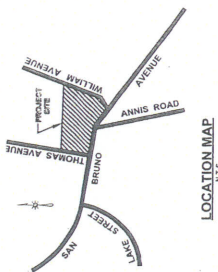

LOCATION MAP
N.T.S.

LEGEND
PROPERTY BOUNDARY LINE.
CONTROL POINTS.
EXISTING CONTOUR (1' INTERVAL).
SPOT ELEVATIONS.

NOTE
THESE PLANS AND SPECIFICATIONS MAY BE SUBJECT TO CHANGE WITHOUT NOTICE. THE CONTRACTOR SHALL VERIFY THE LOCATION OF ALL UTILITIES AND RECORD THEM PRIOR TO ANY CONSTRUCTION. CALL U.S.A. (800) 227-2600 PRIOR TO ANY CONSTRUCTION.

TOPOGRAPHIC SURVEY
LANDS OF QUACH AS DESCRIBED IN THE GRANT
DEED DOCUMENT NUMBER 2013-054290, RECORDED
APRIL 11, 2013, IN THE OFFICE OF THE COUNTY RECORDER
OF SAN MATEO, CALIFORNIA

BUD L. SIMMONS, R.C.E. 24089
CONCORD, CA 94521-2540
PHONE: (925) 887-6543
AUGUST 13, 2013
SCALE 1" = 10'

SHEET 1 OF 1

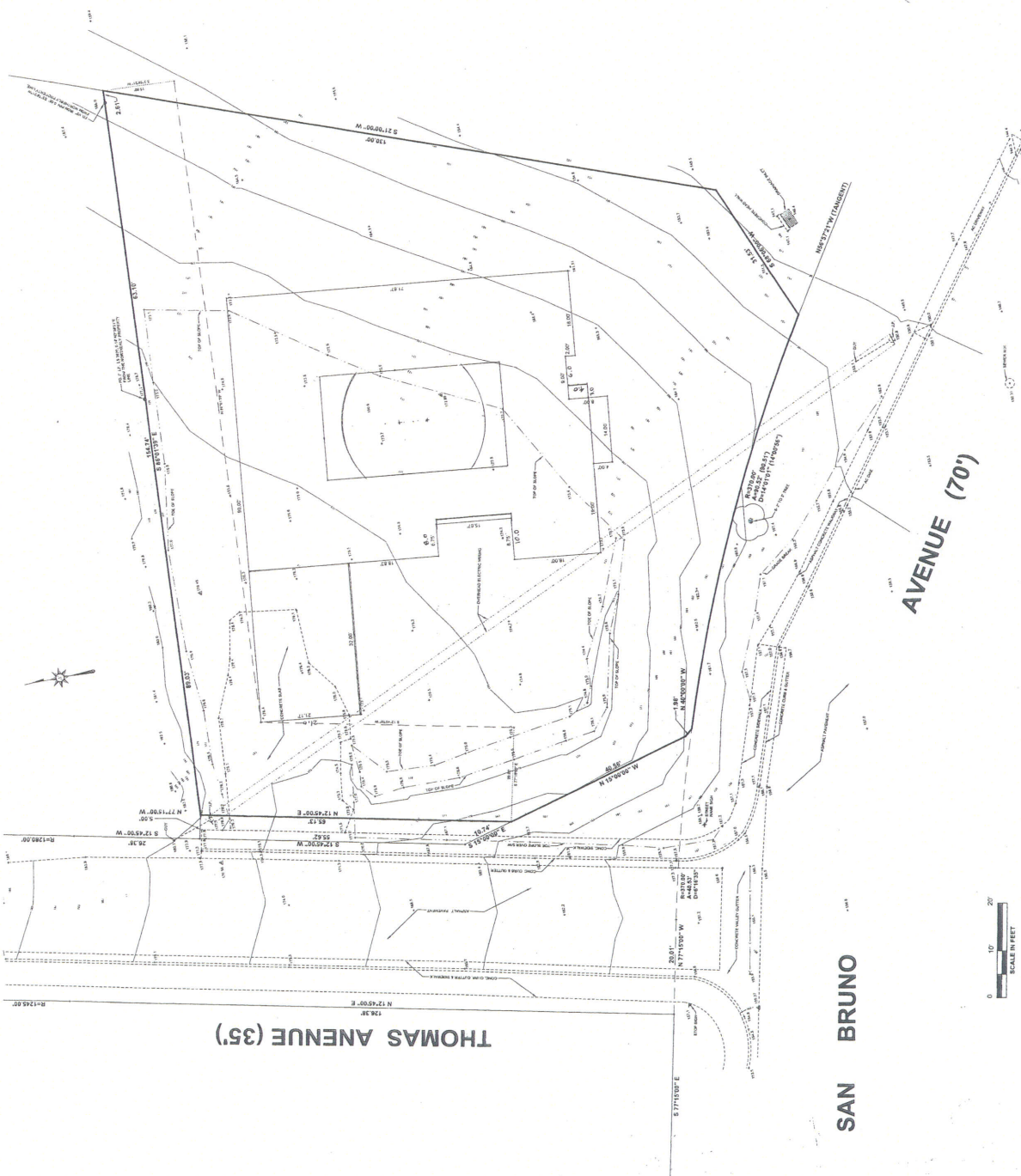

A.P.N. 007-350-340

HAWK N. LEE, P.E., AIA
ARCHITECT/CONSULTING ENGINEER
1509 Nötteg Street
San Francisco, California 94122
(415) 681-8325 FAX: (415) 681-1012

Thomas Avenue Street
Widening Plan

Date 6-3-04
Scale 1" = 10'-0"
Drawn HL
Job 8113
Sheet

